

PLAN SHOWING THE PROPOSED CONSTRUCTION OF A DWELLING HOUSE IN PLOT NO 55, 'BHARATHI NAGAR' S. NO 317/1A, MADURAVOYAL TOWN PANCHAYAT, SAIDAPET TALUK, CHENGALPATTU DIST.

APPROVED LAY-OUT BY MMDA VIDE PPD/LO NO 182/87

FOR MRS. NIRMALA LALITHA.

SCALE : 1" = 8'-0" (OR) 1:100.

Planning Permit No. *182/87*

APPROVED

Subject to the conditions in this office letter.

No. *3705/89* Dt. *5-9-89*

G. Vijayalakshmi
S.A. 29

**FOR MEMBER SECRETARY
MADRAS METROPOLITAN
DEVELOPMENT AUTHORITY**

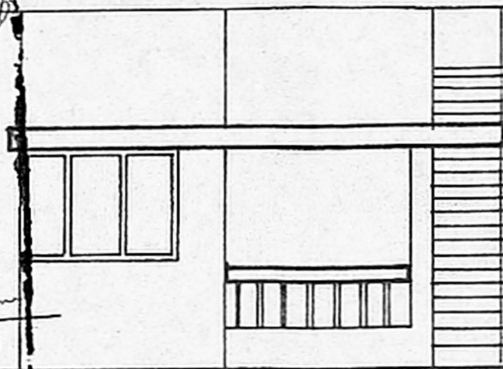

ELEVATION

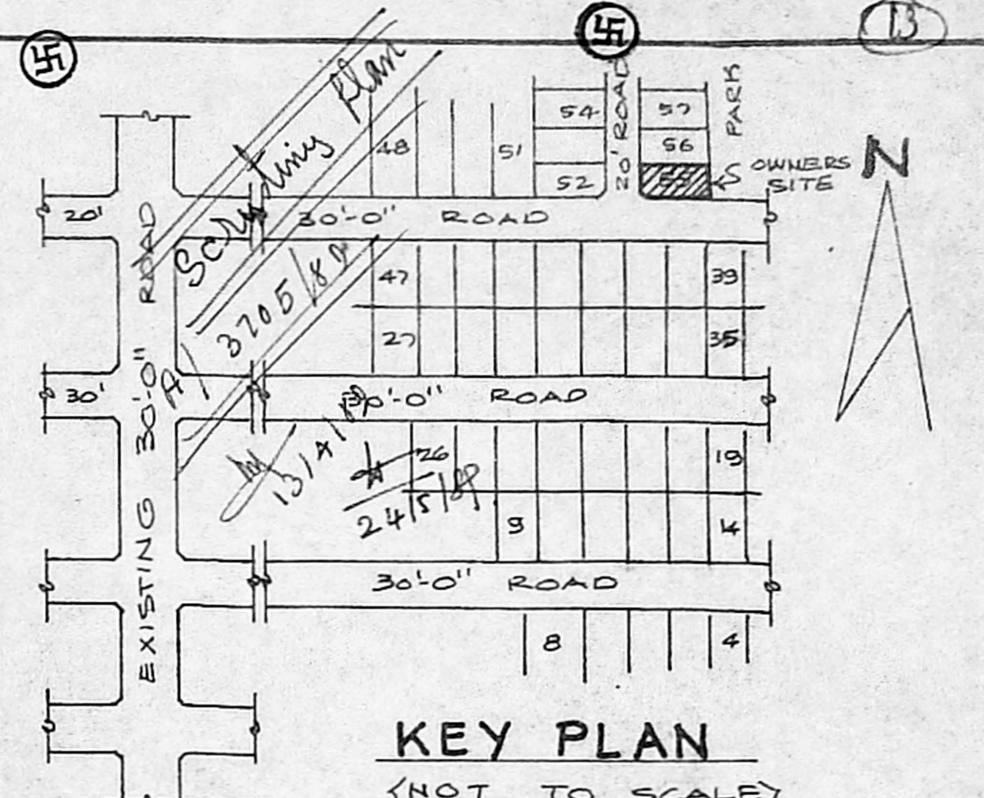
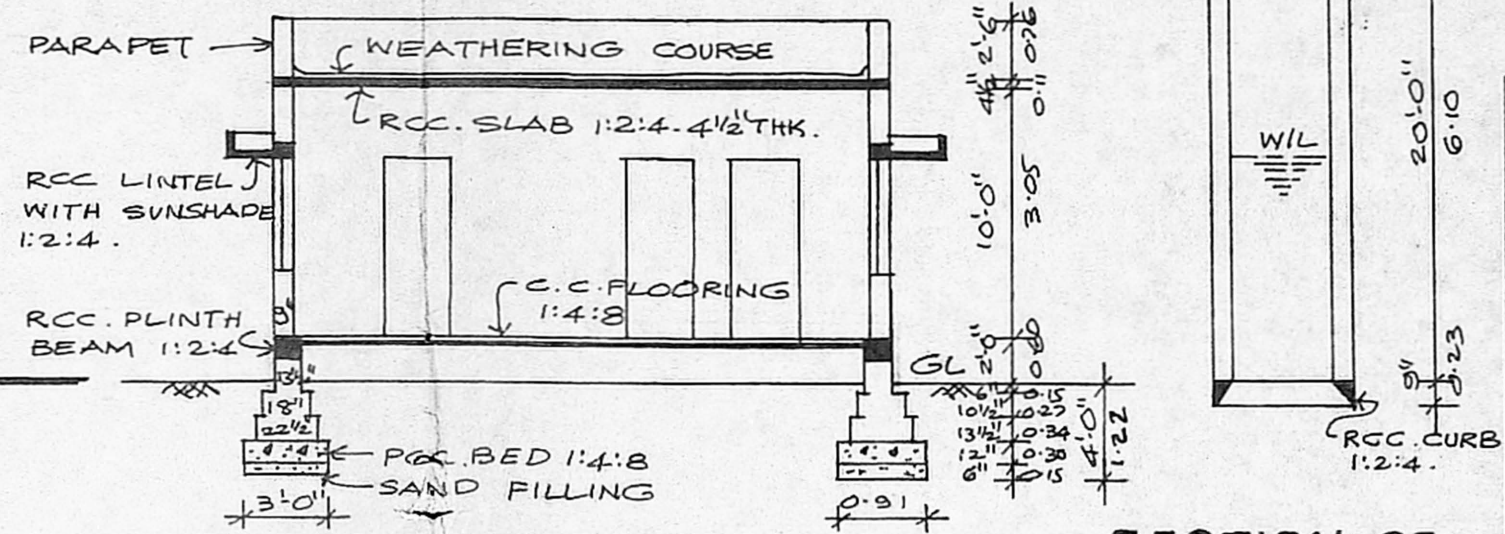

JOINERY

D ... PANEL DOOR	... 3'-3" X 7'-0" (OR) 1.00 X 2.13 M.
D ₁ ... " "	... 3'-0" X 7'-0" ... 0.91 X 2.13.
D ₂ ... " "	... 2'-6" X 7'-0" ... 0.76 X 2.13.
W ... " WINDOW	... 6'-0" X 4'-6" ... 1.82 X 1.37.
W ₁ ... " "	... 4'-0" X 4'-6" ... 1.22 X 1.37.
V ... " VENTILATOR	... 3'-0" X 1'-6" ... 0.91 X 0.45 M.

AREA

	SQ. FEET (OR)	SQ. METRE
TOTAL PLOT AREA	3520.00	327.00
PLINTH AREA	750.00	69.67

COLOUR INDEX

OWNERS BOUNDARY	...	
PROPOSED BUILDING	...	
EXISTING ROADS	...	

STAIR CASE:

WIDTH OF THE STAIR	... 2'-6" (OR) 0.76 M.
TREAD " " "	... 0'-10" ... 0.25 M.
RISER " " "	... 0'-7" ... 0.17 M.

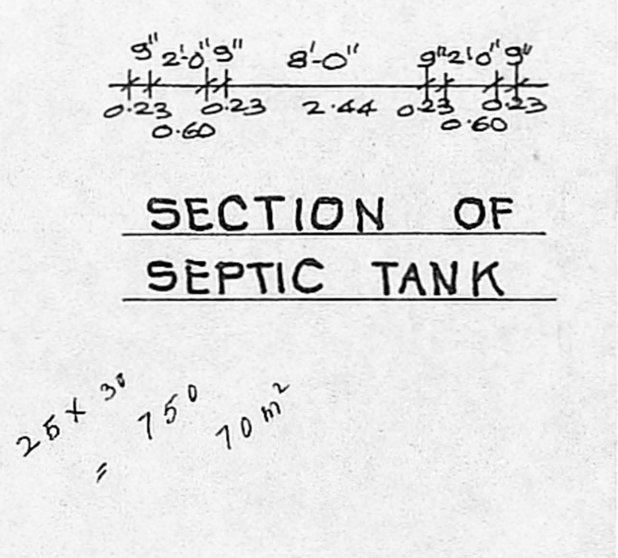
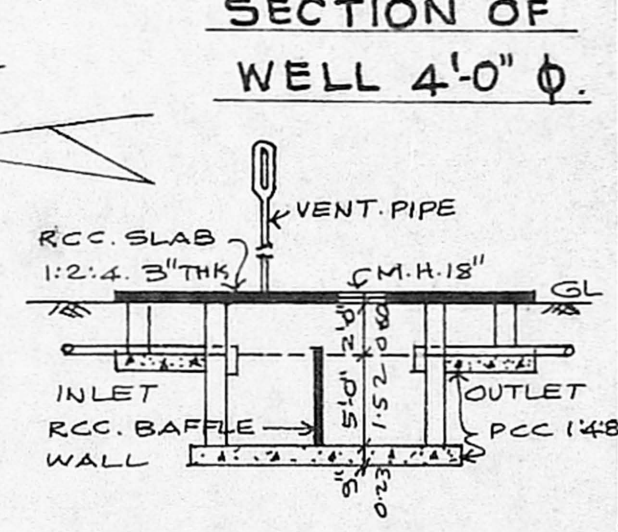
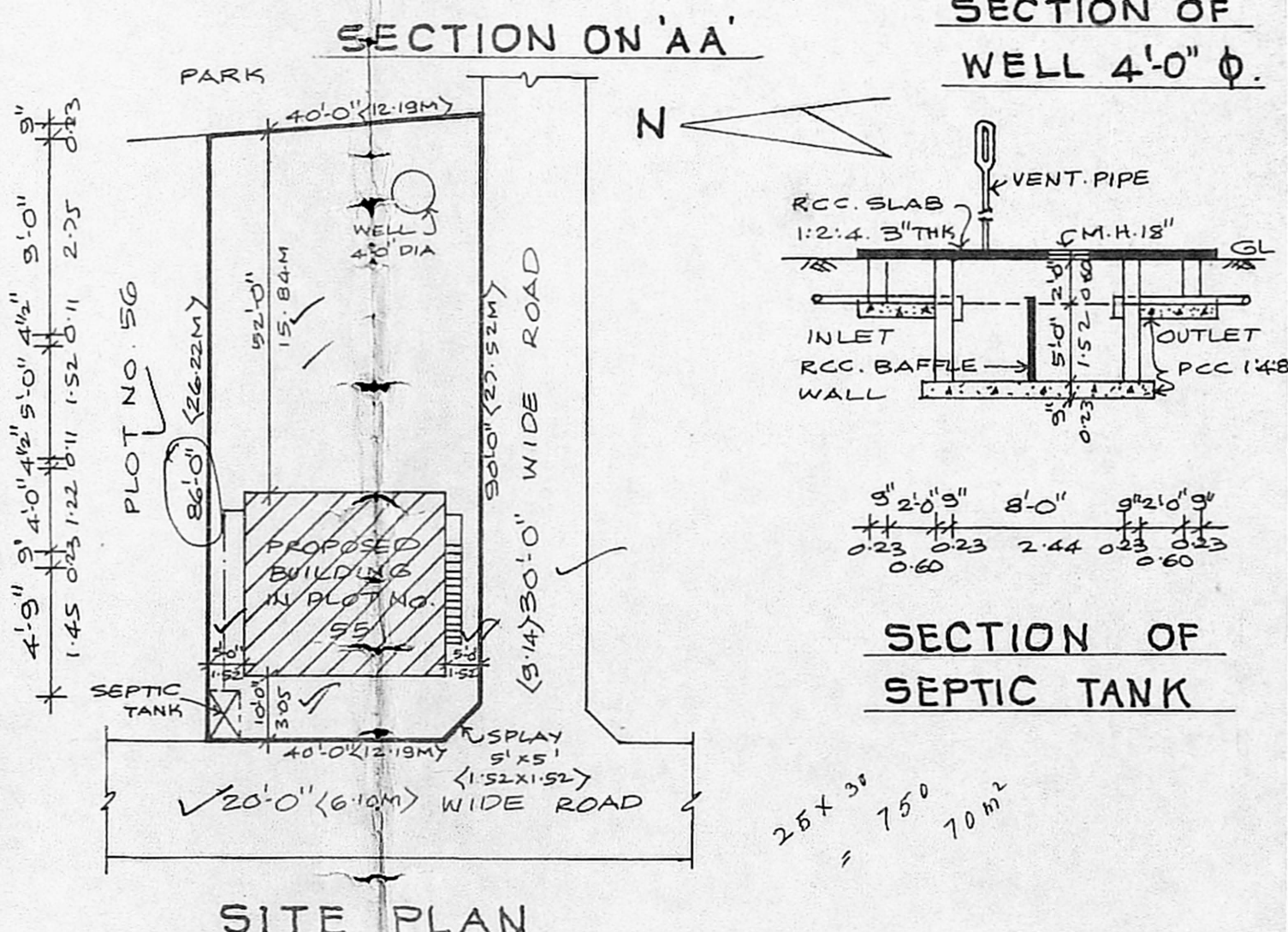
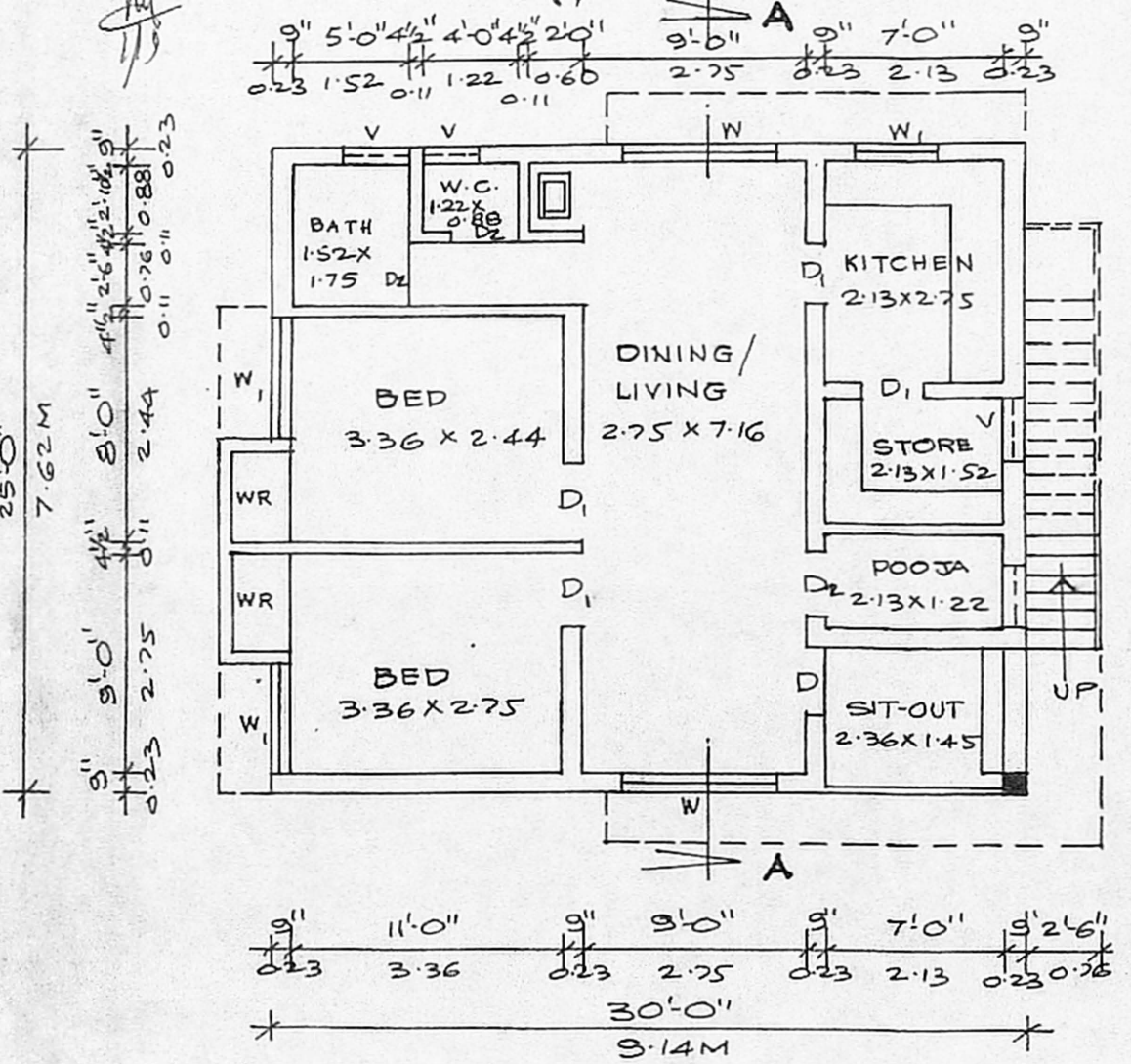

N. Lalitha
OWNERS SIGNATURE

R. Mohan Rao, D.C.E.
LICENSED SURVEYOR
CORPORATION OF MADRAS
REG. NO. 14
AMBATTUR TOWNSHIP
ALANDUR MUNICIPALITY
CONSULTING ENGINEER & CONTRACTOR
Office: 15, MADLEY ROAD
NAGAR, MADRAS-600 017
LICENSED SURVEYOR